

Tricuspid atresia



Bristol Royal Hospital
For Children



Normal Heart:

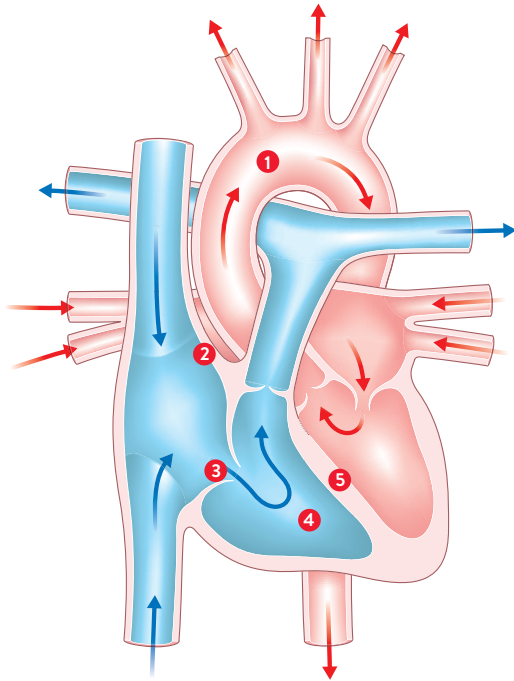

- 1 Aorta
- 2 Atrial septum
- 3 Tricuspid valve
- 4 Right Ventricle
- 5 Ventricular Septum

Tricuspid atresia:

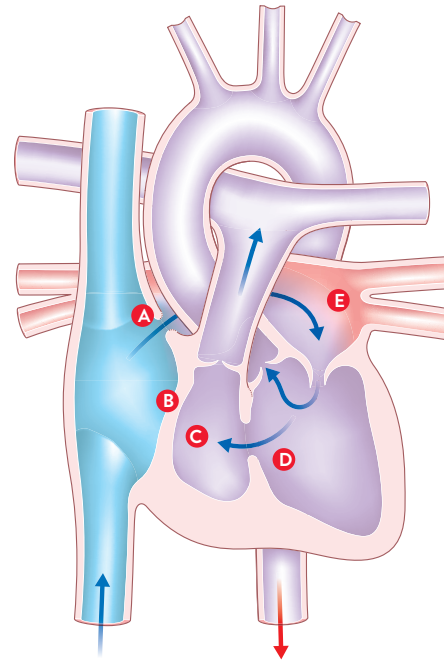

- A Hole in atrial septum
- B Blocked tricuspid valve
- C Small right ventricle
- D Ventricular septal defect
- E Left atrium

Images courtesy of





If you have any questions or are concerned please contact the Cardiac Nurse Specialists at Bristol Royal Hospital for Children on:

0117 342 8286 or **0117 342 8578** 08:00-16:00
Monday to Friday

Or contact Dolphin Ward on: **0117 342 8332**

Useful Website: www.swswhd.co.uk



Bristol Royal Hospital
For Children



If you would like to give a donation or fundraise to support Dolphin Ward please contact The Grand Appeal, the Bristol Children's Hospital Charity on 0117 927 3888 or email hello@grandappeal.org.uk

www.grandappeal.org.uk



TheGrandAppeal



thegrandappeal



thegrandappeal